

Grafton

Porcelánico / Porcelain tiles

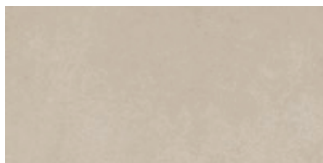

Grafton Ivory
30 x 60 cm. Rectificado



Grafton Ivory
60 x 60 cm. Rectificado



Grafton Ivory
120 x 120 cm.



Grafton Ivory
80 x 80 cm.

| Formato / Size | Pz/Box | M ² /Box | Kg/Box | M ² /Pa | Box/Pa | |
|----------------|--------|---------------------|--------|--------------------|--------|-------|
| 120 x 120 | 1 | 1,44 | 32,50 | 57,60 | 40 | 1.360 |
| 60 x 60 | 3 | 1,08 | 23,00 | 51,84 | 48 | 1.104 |
| 80 x 80 | 2 | 1,28 | 29,50 | 51,20 | 40 | 1.180 |
| 30 x 60 | 6 | 1,08 | 21,00 | 51,84 | 48 | 1.008 |



Se aconseja uso del Sistema Nivelado
We recommend using Levelling System to fix the tiles
Ver pág. 480 / See page 480



Grafton

Porcelánico / Porcelain tiles



Grafton Ivory Lapado
60 x 60 cm. Rectificado



Grafton Ivory Lapado
120 x 120 cm.



Grafton Ivory Lapado
80 x 80 cm.

| Formato / Size | Pz/Box | M ² /Box | Kg/Box | M ² /Pa | Box/Pa | |
|----------------|--------|---------------------|--------|--------------------|--------|-------|
| 120 x 120 | 1 | 1,44 | 32,50 | 57,60 | 40 | 1.360 |
| 80 x 80 | 2 | 1,28 | 29,50 | 51,20 | 40 | 1.180 |
| 60 x 60 | 3 | 1,08 | 23,00 | 51,84 | 48 | 1.104 |

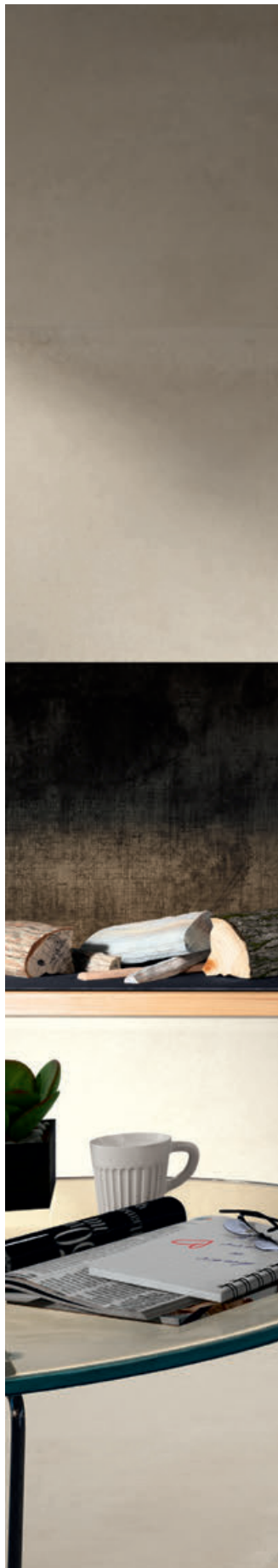

Se aconseja uso del Sistema Nivelado
We recomend using Levelling System to fix the tiles
Ver pág. 480 / See page 480



Grafton / New collection

Porcelánico / Porcelain tiles

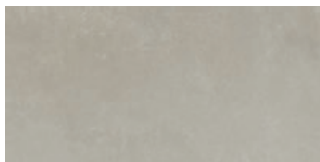

Grafton Silver
30 x 60 cm. Rectificado



Grafton Silver
60 x 60 cm. Rectificado



Grafton Silver
120 x 120 cm.



Grafton Silver
80 x 80 cm.

| Formato / Size | Pz/Box | M ² /Box | Kg/Box | M ² /Pa | Box/Pa | |
|----------------|--------|---------------------|--------|--------------------|--------|-------|
| 120 x 120 | 1 | 1,44 | 32,50 | 57,60 | 40 | 1.360 |
| 60 x 60 | 3 | 1,08 | 23,00 | 51,84 | 48 | 1.104 |
| 80 x 80 | 2 | 1,28 | 29,50 | 51,20 | 40 | 1.180 |
| 30 x 60 | 6 | 1,08 | 21,00 | 51,84 | 48 | 1.008 |



Se aconseja uso del Sistema Nivelado
We recomend using Levelling System to fix the tiles
Ver pág. 480 / See page 480



Grafton

Porcelánico / Porcelain tiles



Grafton Silver Lapado
60 x 60 cm. Rectificado



Grafton Silver Lapado
120 x 120 cm.



Grafton Silver Lapado
80 x 80 cm.



| Formato / Size | Pz/Box | M ² /Box | Kg/Box | M ² /Pa | Box/Pa | |
|----------------|--------|---------------------|--------|--------------------|--------|-------|
| 120 x 120 | 1 | 1,44 | 32,50 | 57,60 | 40 | 1.360 |
| 80 x 80 | 2 | 1,28 | 29,50 | 51,20 | 40 | 1.180 |
| 60 x 60 | 3 | 1,08 | 23,00 | 51,84 | 48 | 1.104 |



Se aconseja uso del Sistema Nivelado
We recomend using Levelling System to fix the tiles
Ver pág. 480 / See page 480

Grafton Silver 40 x 80 cm. Rectificado. Pavimento Grafton Silver Lapado 80 x 80 cm.



Grafton

Porcelánico / Porcelain tiles

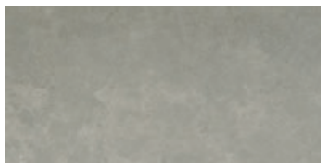

Grafton Grey
30 x 60 cm. Rectificado



C

Grafton Grey
60 x 60 cm. Rectificado



C

Grafton Grey
120 x 120 cm.



C

Grafton Grey
80 x 80 cm.

| Formato / Size | Pz/Box | M ² /Box | Kg/Box | M ² /Pa | Box/Pa | |
|----------------|--------|---------------------|--------|--------------------|--------|-------|
| 120 x 120 | 1 | 1,44 | 32,50 | 57,60 | 40 | 1.360 |
| 60 x 60 | 3 | 1,08 | 23,00 | 51,84 | 48 | 1.104 |
| 80 x 80 | 2 | 1,28 | 29,50 | 51,20 | 40 | 1.180 |
| 30 x 60 | 6 | 1,08 | 21,00 | 51,84 | 48 | 1.008 |



Se aconseja uso del Sistema Nivelado
We recomend using Levelling System to fix the tiles
Ver pág. 480 / See page 480

Grafton Grey 30 x 60 cm. Rectificado. Pavimento Grafton Grey Natural 60 x 60 cm. Rectificado



Grafton

Porcelánico / Porcelain tiles

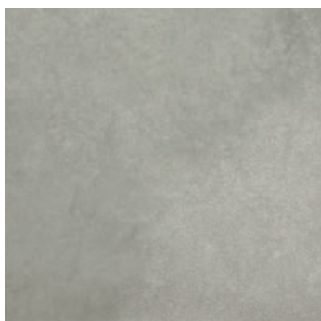

Grafton Grey Lapado
60 x 60 cm. Rectificado PR6060RC



Grafton Grey Lapado
120 x 120 cm.



Grafton Grey Lapado
80 x 80 cm.



| Formato / Size | Pz/Box | M ² /Box | Kg/Box | M ² /Pa | Box/Pa | |
|----------------|--------|---------------------|--------|--------------------|--------|-------|
| 120 x 120 | 1 | 1,44 | 32,50 | 57,60 | 40 | 1.360 |
| 80 x 80 | 2 | 1,28 | 29,50 | 51,20 | 40 | 1.180 |
| 60 x 60 | 3 | 1,08 | 23,00 | 51,84 | 48 | 1.104 |



Se aconseja uso del Sistema Nivelado
We recomend using Levelling System to fix the tiles
Ver pág. 480 / See page 480

Grafton Grey 80 x 80 cm. Over Grafton Grey Natural 80 x 80 cm.



Simbología / Symbols

Escala de destonificación del color Shade variation program scale

V₁ ASPECTO UNIFORME / V₁ UNIFORM APPAREANCE

Todas la piezas de la misma partida son similares.
All the pieces from the same production run are similar.

V₂ DESTONIFICADO LIGERO / V₂ SHADE VARIATION:LOW

Diferencias claramente perceptibles en textura y/o
diseño pero con colores similares.
*Clearly distinguishable differences in texture and/or
pattern but with similar colors.*

V₃ DESTONIFICADO MEDIO / V₃ SHADE VARIATION:MEDIUM

La intensidad del color de cada pieza puede variar
significativamente, aunque los colores presentes en una
baldosa serán representativos de los colores que cabe
esperar en el resto de baldosas.

*While the colors present on a single piece of tile will be
indicative of the colors to be expected on other tiles, the
amount of color on each piece will vary significantly.*

V₄ MUY DESTONIFICADO / V₄ SHADE VARIATION:HIGH

Diferencias de color aleatorias entre unas baldosas y
otras, de manera que cada una de ellas puede tener
colores completamente distintos de las demás. De este
modo, la colocación final será única.

*Random color differences from tile to tile, so that one
tile may have totally different colors from that on other
tiles. Thus, the final installation will be unique.*

Descripción de los símbolos y clasificaciones utilizados en el catálogo Description of the symbols and classifications used in this catalogue

 **PL** Porcelánico / Porcelain tiles

 **PB** Pasta blanca / White body tiles

 **PR** Pasta roja / Red body tiles

 Pavimento / Floor tiles

 Porcelánico / Wall tiles

 Polivalente / Versatile

 Relieve / Relief

 Anti-hielo / Frost proof

 **R** Rectificado / Rectified

 **C** Tierra coloreada / Colored body

 **Lapado** / Lapatto

 **Mate** / Matt

 Brillo / Shiny

 Semibrillo / Semi-gloss

 Satinado / Satin

 Brillo pulido / Shiny polished

 **NR** No repetitivo / No repetitive

 Aspecto uniforme (V₁) / Uniform aspect

 Dest. ligero (V₂) / Shade variation: low

 Dest. medio (V₃) / Shade variation: medium

 Muy dest. (V₄) / Shade variation: high

 Alto tránsito / High transit

 Sistema de nivelado / Levelling system

 **MF** Multi Formato / Multi Format

 Anti-Slip

 **2** Anti-Slip 2

 **3** Anti-Slip 3

 **R9** Anti-Slip R9

 **R10** Anti-Slip R10

 **R11** Anti-Slip R11

 **R12** Anti-Slip R12

 **A** Class A

 **B** Class B

 **C** Class C